



University of Novi Sad



Institute of Lowland
Forestry and Environment



International
Phytotechnology Society



International Union of Forest
Research Organizations

The 15th INTERNATIONAL PHYTOTECHNOLOGY CONFERENCE

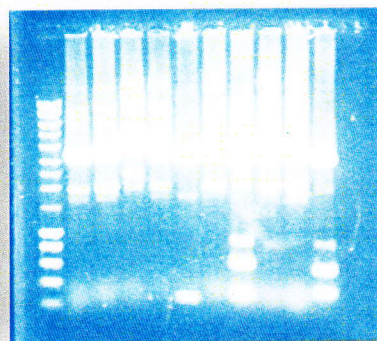
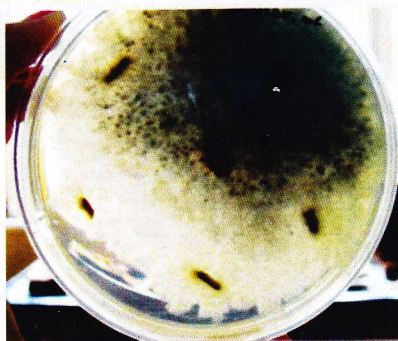
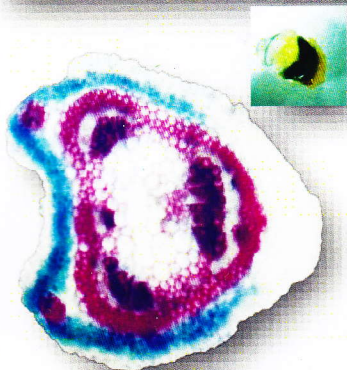
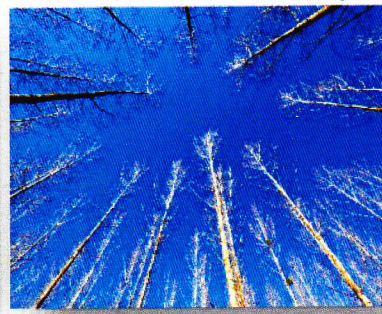
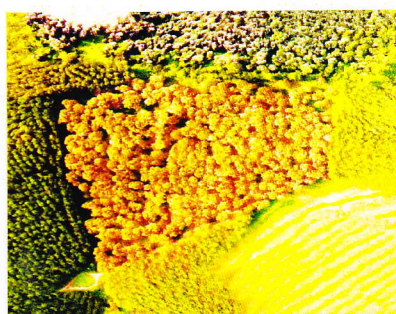

Book of abstracts

Venue: University of Novi Sad, Central Building

Date: 1-5 October 2018

Published by

Institute of Lowland Forestry and Environment (ILFE), University of Novi Sad, Serbia

Editor in chief

Prof. dr Saša Orlović (Institute of Lowland Forestry and Environment-ILFE), Serbia

International Editorial board

- Dr David Tsao, (International Phytotechnology Society, president), USA
Dr Jason C. White (International Phytotechnology Society, Immediate Past President), USA
Dr Barbara Zeeb (International Phytotechnology Society, Executive Vice President), Canada
Dr Om Parkash Dhankher- (International Phytotechnology Society, Vice President), USA
Dr Liz Rylott (International Phytotechnology Society, Vice President), UK
Dr Elena Maestri (International Phytotechnology Society, Secretary), Italy
PhD Ronald S. Zalesny Jr (USDA Forest Service, Institute for Applied Ecosystem Studies), USA
Prof. dr Luca Sebastiani (University of Santa Anna, Italy)
Prof. dr Michael Marek (Czech Globe), Czech Republic
Prof. dr Hojka Kraigher (Slovenian Forestry Institute), Slovenia
Acad. Prof. dr Alexander Alexandrov (Bulgarian Academy of Sciences), Bulgaria
Acad. Prof. dr Karoly Redei (Forest Research Institute), Hungary
Prof. dr Libor Jankovsky (Mendel University in Brno), Czech Republic
Prof. dr Ratko Ristić (University of Belgrade - Faculty of Forestry), Serbia
Dr. Attila Borovics (Forest Research Institute), Hungary
Dr Miglena Zhiyanski (Bulgarian Academy of Sciences, Forest Research Institute), Bulgaria
Dr Thomas Cech (Federal Research and Training Centre for Forests Natural Hazards and Landscape), Austria
Dr Dinka Matošević (Croatian Forest Research Institute), Croatia
Dr Roman Longauer (NFC – Forest Research Institute), Slovakia
Prof. dr Florian Borlea (Banat University of Agricultural Science and Veterinary Medicine), Romania
Prof. dr Milan Mataruga (University of Banja Luka, Faculty of Forestry), BiH: Republic of Srpska
PhD Filippos Arvanopoulos (Aristotel University of Thessaloniki), Greece
Prof. dr Vasilije Isajev (University of Belgrade-Faculty of Forestry), Serbia
Dr Jelena Lazarević (University of Montenegro, Biotechnical Faculty), Montenegro
PhD Magdalena Kacprzyk (University of Agriculture in Krakow), Poland
Dr Sanja Perić (Croatian Forest Research Institute), Croatia
Dr Ljubinko Rakonjac (Institute of Forestry), Serbia
Dr Zoran Galić (Institute of Lowland Forestry and Environment- ILFE), Serbia
Dr Vladislava Galović (Institute of Lowland Forestry and Environment- ILFE), Serbia
Dr Branislav Kovačević (Institute of Lowland Forestry and Environment- ILFE), Serbia
Dr Siniša Andrašev (Institute of Lowland Forestry and Environment- ILFE), Serbia
Dr Saša Pekeć (Institute of Lowland Forestry and Environment- ILFE), Serbia
Dr Verica Vasić (Institute of Lowland Forestry and Environment- ILFE), Serbia
Dr Leopold Poljaković-Pajnik (Institute of Lowland Forestry and Environment- ILFE), Serbia
Dr Milica Zlatković (Institute of Lowland Forestry and Environment- ILFE), Serbia
Dr Srđan Stojnić (Institute of Lowland Forestry and Environment- ILFE), Serbia
Dr Andrej Pilipović (Institute of Lowland Forestry and Environment- ILFE), Serbia
Dr Dejan Stojanović (Institute of Lowland Forestry and Environment- ILFE), Serbia
Dr Predrag Pap (Institute of Lowland Forestry and Environment- ILFE), Serbia
Dr Miroslav Marković (Institute of Lowland Forestry and Environment- ILFE), Serbia
Dr Milan Drekić (Institute of Lowland Forestry and Environment- ILFE), Serbia
Dr Bratislav Matović (Institute of Lowland Forestry and Environment- ILFE), Serbia
Dr Marina Katanić (Institute of Lowland Forestry and Environment- ILFE), Serbia
Dr Mirjana Stevanov (Institute of Lowland Forestry and Environment- ILFE), Serbia
Dr Marko Kebert (Institute of Lowland Forestry and Environment- ILFE), Serbia
Dr Dejan V. Stojanović (Institute of Lowland Forestry and Environment- ILFE), Serbia

Technical Editors

- Dr Leopold Poljaković-Pajnik
Dr Andrej Pilipović
Dr Marina Katanić
Dr Milica Zlatković

Cover page

- Dr Leopold Poljaković-Pajnik

Printed by

- DIV Print, Sremski Karlovci
Press: 250

Physical properties of wood in white poplar clone 'L-12' grown in Republic of Croatia and Serbia

Tomislav Sedlar¹, Iva Ištok¹, Gordana Orešković¹, Srđan Stojnić², Ernest Goršić¹,
Bogoslav Šefer¹

¹*Faculty of Forestry, University of Zagreb, Croatia*

²*Institute of Lowland Forestry and Environment, Serbia*

Corresponding author: tsedlar@sumfak.hr

Abstract:

Due to increasing demand for forest products, fast-growing species such as poplars are grown in plantations to a larger extent. The quality of wood raw material depends to a greater extent on its physical properties. The available data on physical and mechanical properties of white poplar wood grown in Republic of Croatia and Serbia are insufficient. In this article, preliminary results of physical properties in wood of white poplar clone 'L-12' grown in Republic of Croatia and Serbia are presented. Five representative trees of 'L-12' white poplar clone from two sites were collected. One is located near the city of Osijek in Republic of Croatia, within Osijek Podravina forests and the other one is located at Experimental Estate of the Institute of Lowland Forestry and Environment "Kačka šuma" in Kač, Republic of Serbia. Both sites are representatives of breeding poplar plantations. The investigations were carried out using only segments with north and south orientation in the wood at the breast height of each tree. The results of average values indicate that there is no significant difference in wood density of clone 'L-12' between two sites. There is significant difference in longitudinal, tangential and volume shrinkage and maximal moisture content between sites, but the difference, as far as practice is concerned, is negligible. For a better prediction of clone 'L-12' wood quality further research on mechanical properties of wood is needed.

Key words: physical properties, site, white poplar clone 'L-12'

CIP - Каталогизација у публикацији
Библиотека Матице српске. Нови Сад

630(048.3)

INTERNATIONAL Phytotechnology Conference (15 ; 2018 ; Novi Sad)

Book of Abstracts / The 15th International Phytotechnology Conference, 1-5
October 2018, Novi Sad ; [editor in chief Saša Orlović]. - Novi Sad : University of
Novi Sad, Institute of Lowland Forestry and Environment, 2018 (Sremski Karlovci :
DIV print). - 245 str. ; 30 cm

Tiraž 250.

ISBN 978-86-912323-9-9

a) Шумарство
COBISS.SR-ID 325693447